

Glossário ilustrado de detalhes das roupas

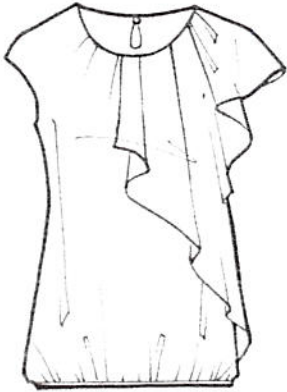

*Decote careca
Manga japonesa drapeada
Blusão*



*Decote redondo
Manga tulipa
Abertura lateral com botões*

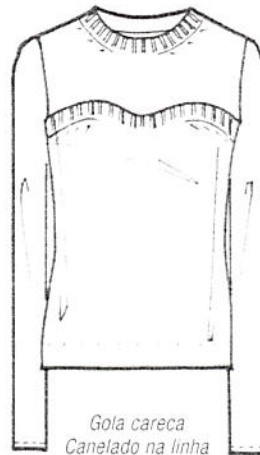

*Gola careca
Canelado na linha
de busto
Manga reta*



*Decote em U
Manga japonesa*



*Decote quadrado
Manga quimono*

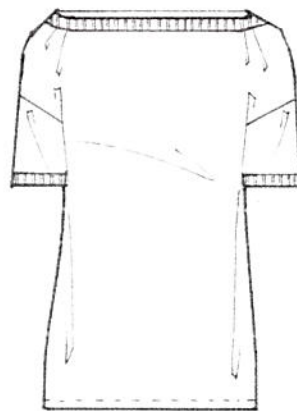

*Decote canoa
Ombro caído*

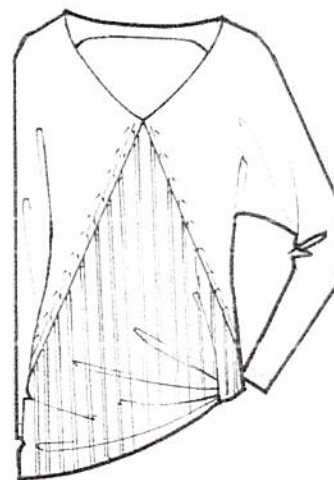

*Decote em V
Manga morcego
Nesga canelada*

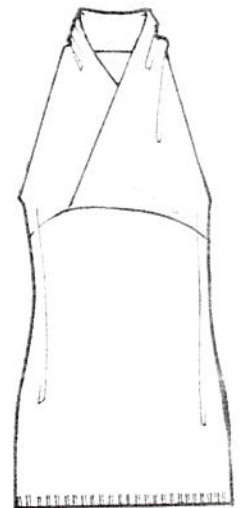

*Decote transpassado
Cava frente única
Cintura império*



*Decote
drapeado
Dragona
Pence francesa*

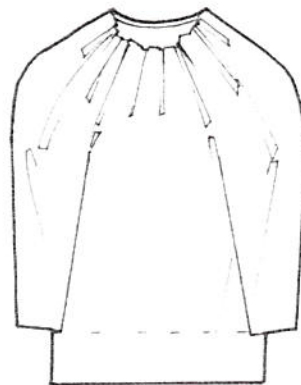

*Decote careca franzido
Manga morcego*

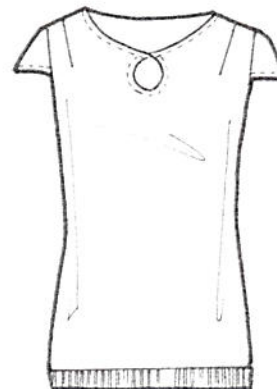

*Decote fechadura
Manga japonesa
Barra canelada*

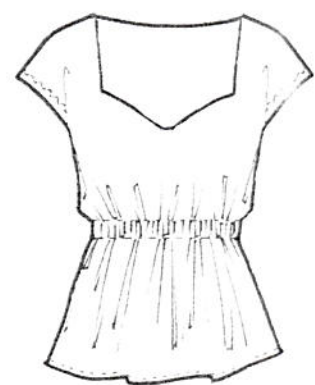

*Decote coração
Manga japonesa
Basque*

DECOTES E MANGAS

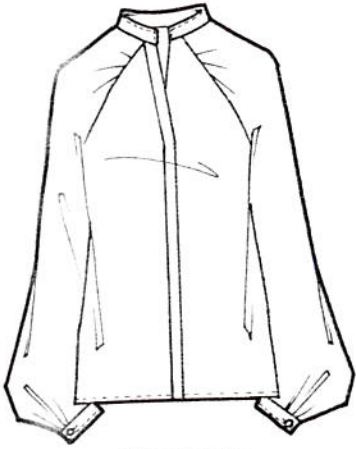

Gola mandarim
Cava raglã
Manga bispo



Cava encaixada
Manga bufante
Pences nos ombros
e na cintura

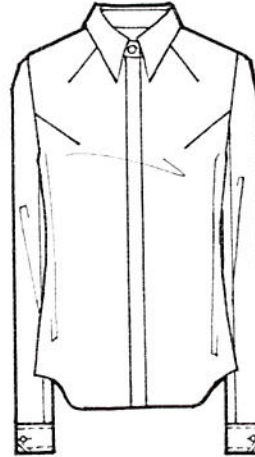

Gola de camisa
Pences no decote e na cava
Tira de vista

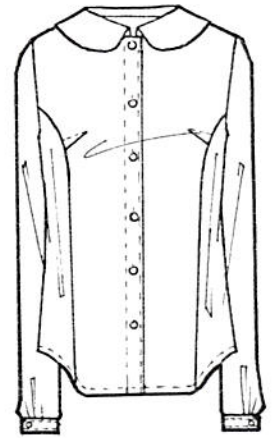

Gola Peter Pan
Cava encaixada
Costura princesa

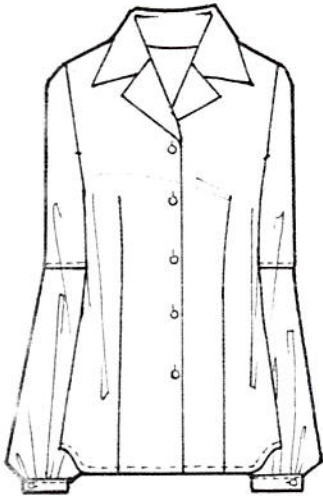

Gola esporte
Variação da manga bispo
Bainha de camisa

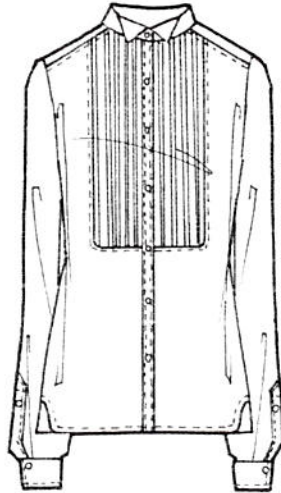

Camisa de smoking
Colarinho quebrado
Peitilho plissado

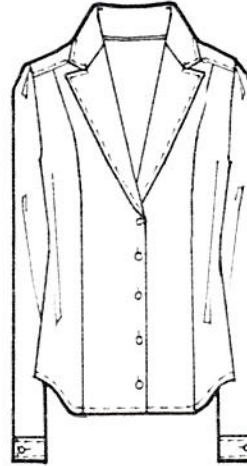

Gola alfaiate
Costura princesa
Bainha de camisa

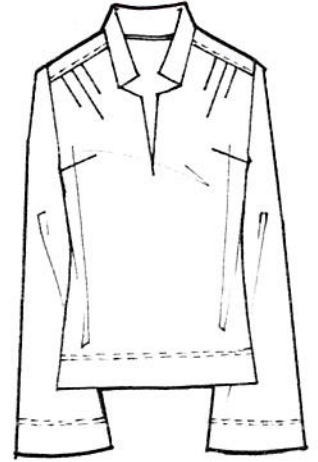

Gola esporte aberta
Manga pagode
Pala pregueada

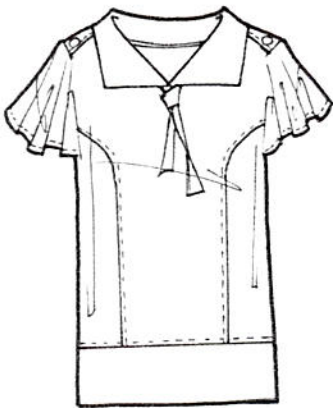

Gola marinheiro
Dragona
Manga com asa franzida



Gola xale
Cava encaixada
Manga sino



Manga morcego
Bainha de camisa

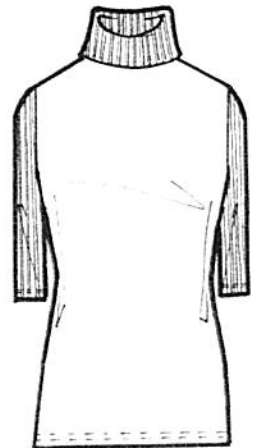

Gola rulê
Suéter
Manga canelada

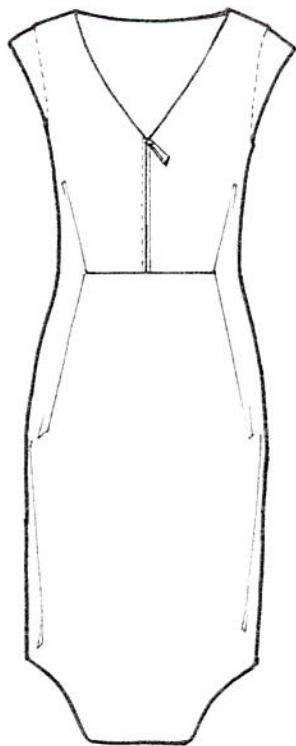

Tubinho sem cintura
marcada
Decote em V
Pence na cintura

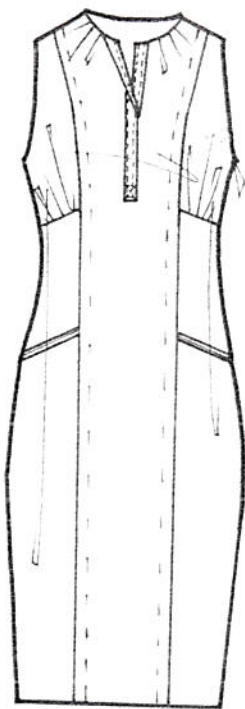

Tubinho com cintura
delineada
Linha princesa
Cintura imperio



Trapézio
Manga japonesa
Cintura império

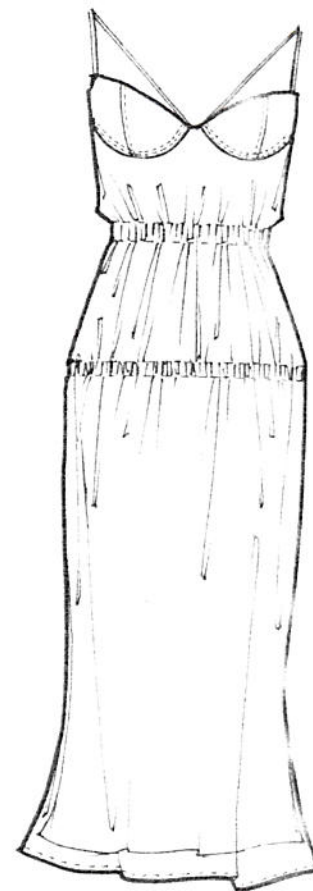

Corpete bustiê
Elástico na cintura e no quadril

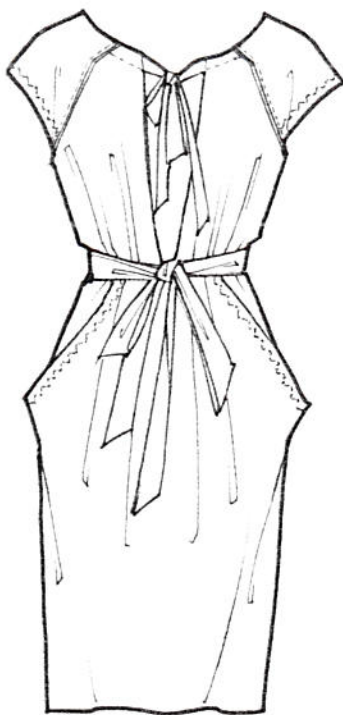

Tubinho com cinto
De ombro a ombro
Bolso talhado

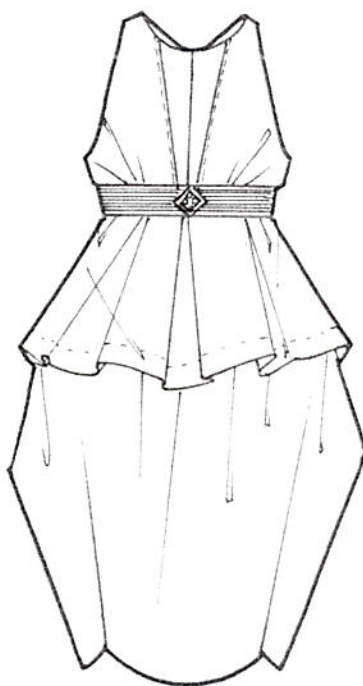

Decote careca
Cava frente unica
Basque estilo império

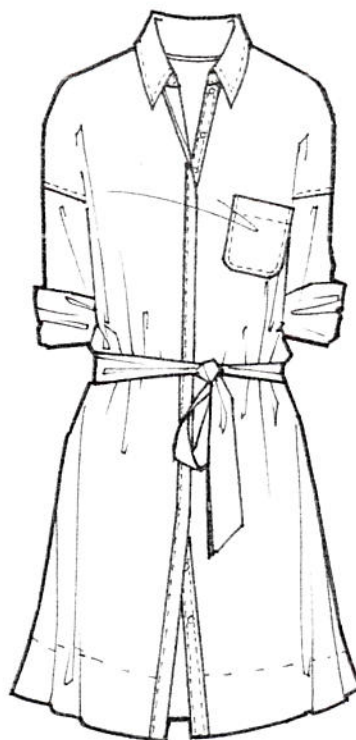

Vestido-camisa com cinto
Colarinho com pontas
Ombro caído

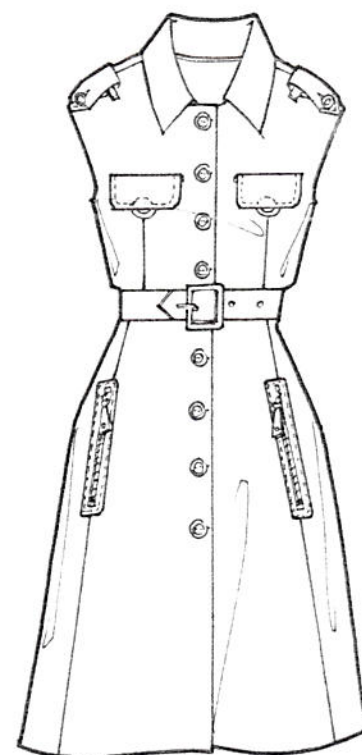

Vestido safari
Cinto do próprio tecido
Bolso debruado com zíper

VESTIDOS

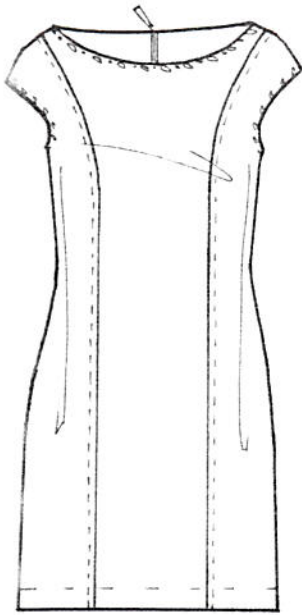

Vestido camisola
Manga japonesa
Costura princesa

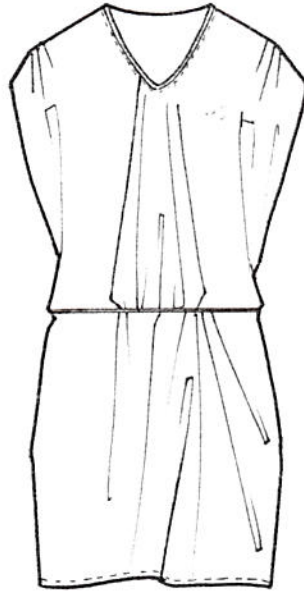

Vestido-saco
Decote em V

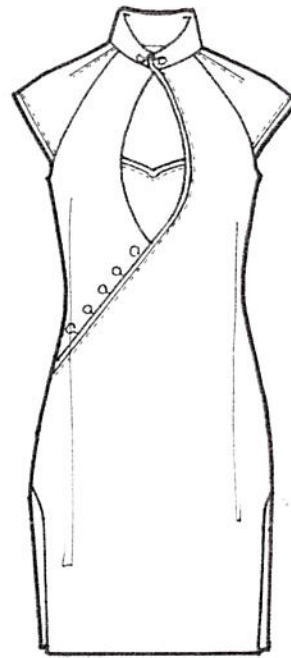

Vestido tipo chinês
Decote fechadura
Cava raglã

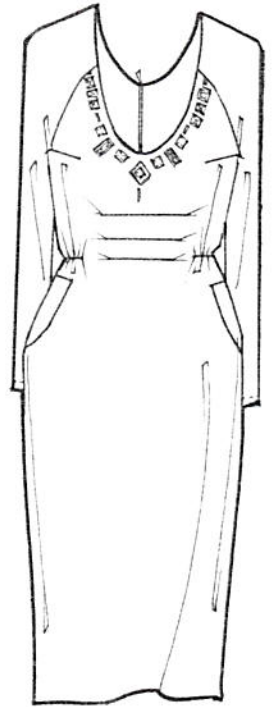

Tubinho com cintura
delineada
Decote em U
Cava raglã

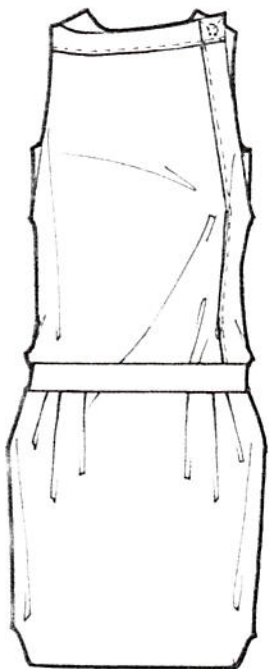

Decote assimétrico
Cintura baixa
Bainha de camisa

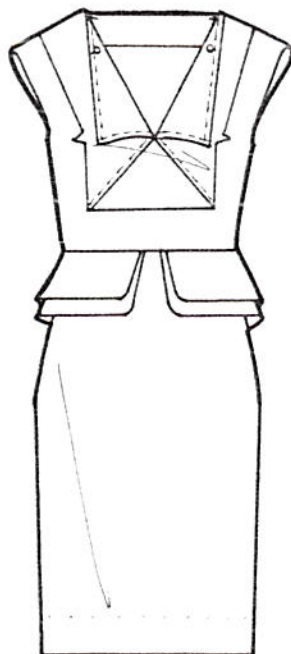

Tubinho com cintura
delineada
Gola marinheiro
Basque

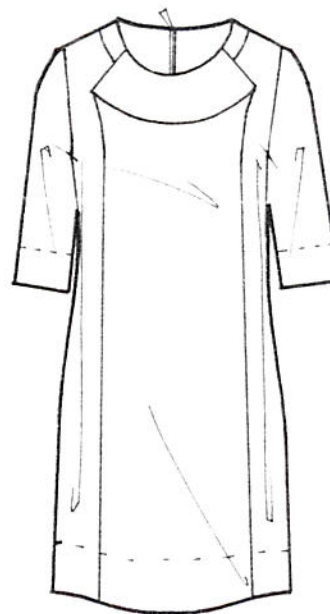

Tubinho sem cintura
marcada
Decote careca
Manga três-quartos

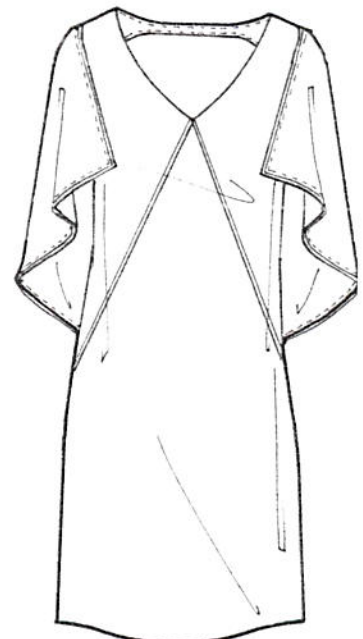

Tubinho sem cintura marcada
Decote em V
Capinha

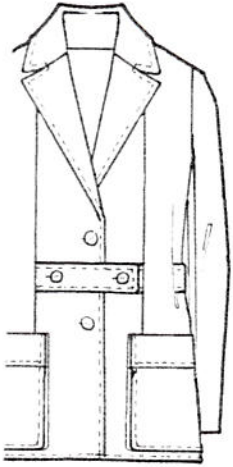

Jaqueta Norfolk
Gola alfaiate
Bolso utilitário

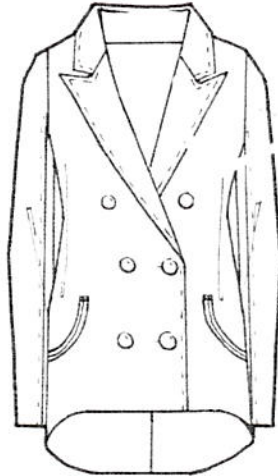

Blazer transpassado
Lapela pontuda
Bainha rabo de peixe

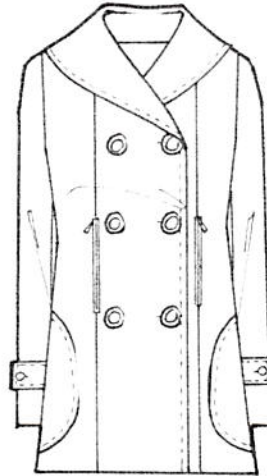

Transpassado estilo marinheiro
Gola xale
Manga com punho ajustável

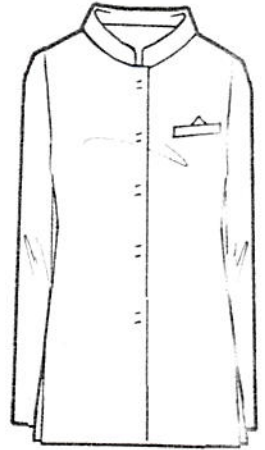

Jaqueta Nehru
Gola mandarim
Bolso embutido com
debruado simples

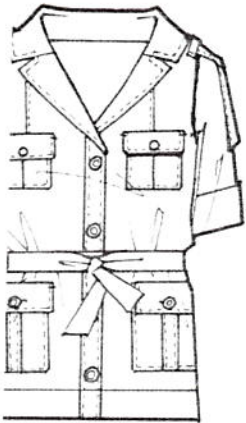

Jaqueta safari
Dragona
Bolso aplicado com aba

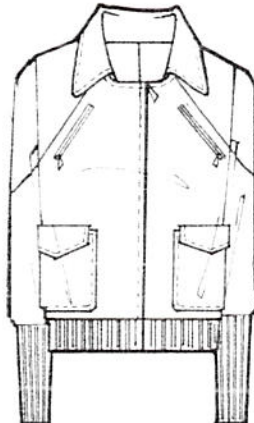

Jaqueta aviador
Bolso aplicado com aba
Bainha e punhos canelados

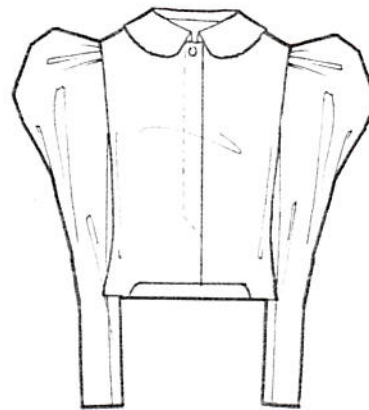

Spencer
Manga presunto
Tira de vista

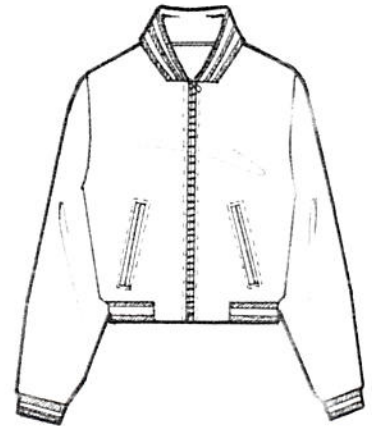

Jaqueta universitária
Bolso embutido debruado
Punho canelado

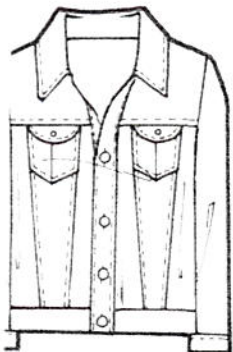

Jaqueta jeans
Pala
Bolso aplicado com aba

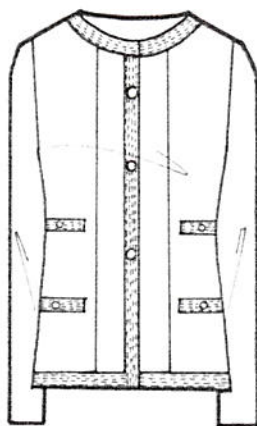

Paletó Chanel
Debrum de gorgorão
Bolso embutido

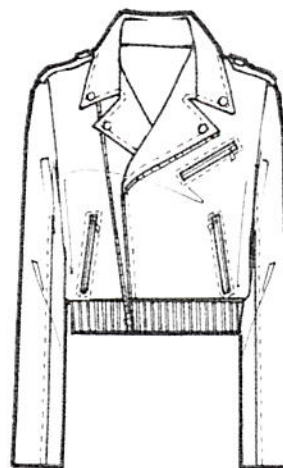

Jaqueta de motociclista
Dragona
Fechamento assimétrico com zíper

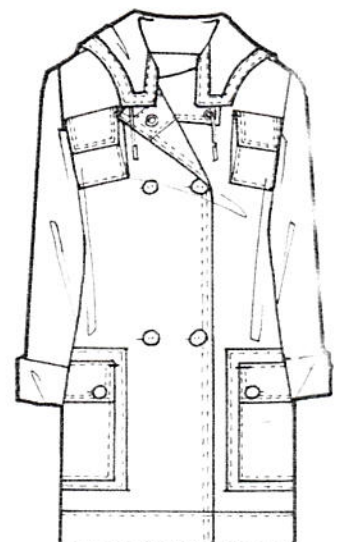

Parca com capuz
Bolso aplicado com aba

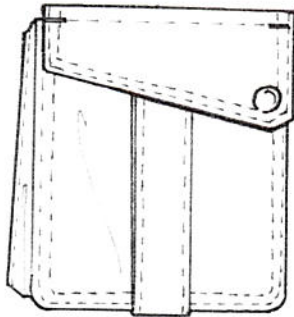

Utilitário

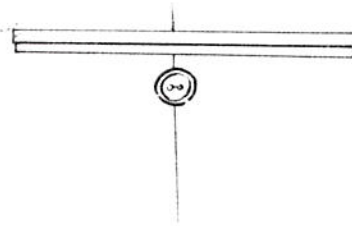

Embutido com debruado duplo e botão atravessado

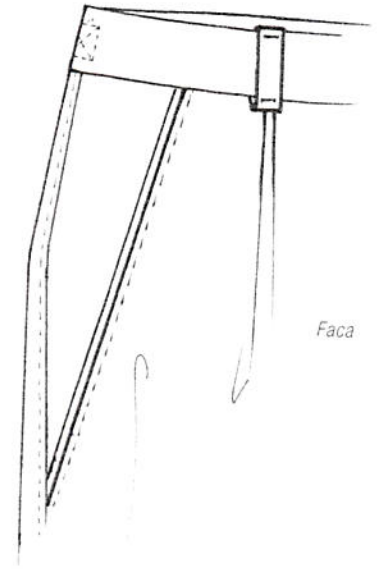

Faca

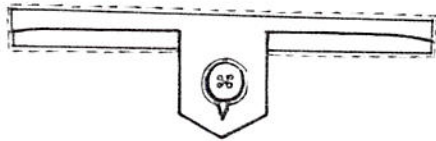

Embutido abotoado com tira

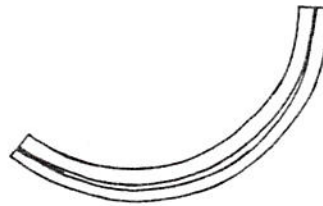

Em curva

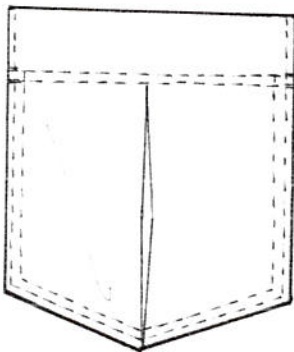

Aplicado

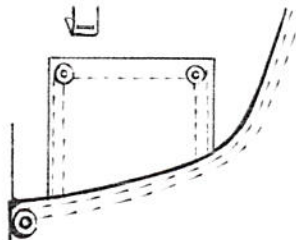

Curvado com bolso de moeda



Lateral reto

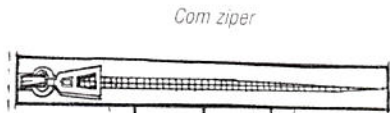

Com zíper

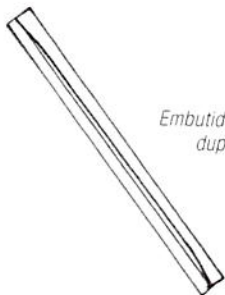

Embutido com debruado duplo inclinado

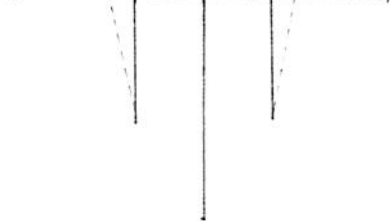

Canguru

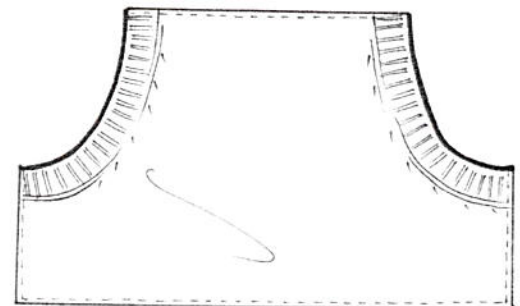

BOLSOS

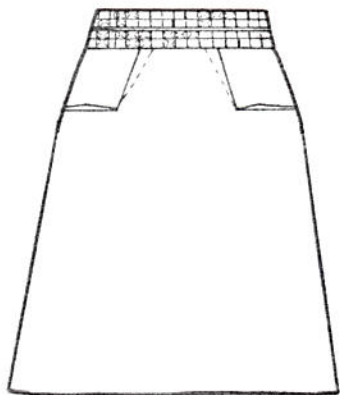

Linha A

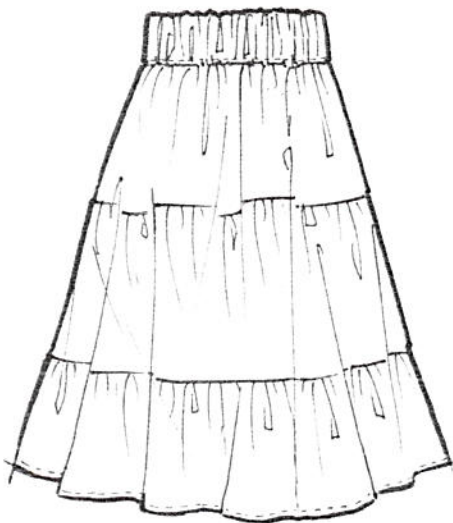

Babados em camadas

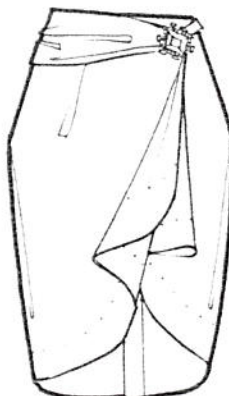

Sarongue

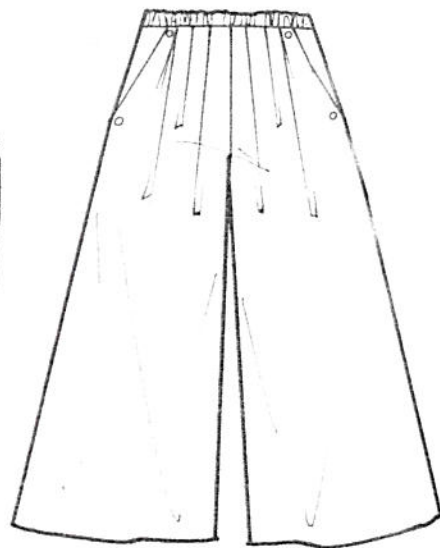

Saia-calça

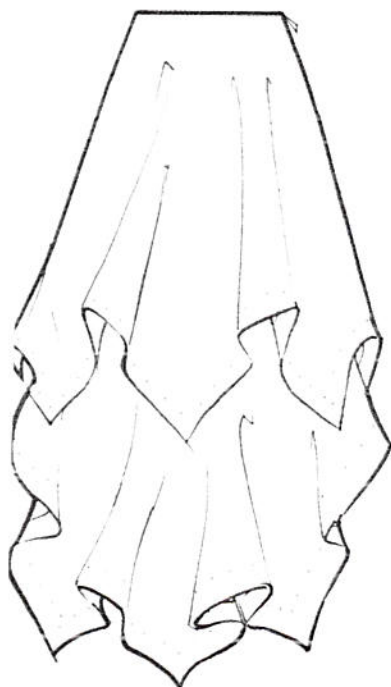

Camadas sobrepostas

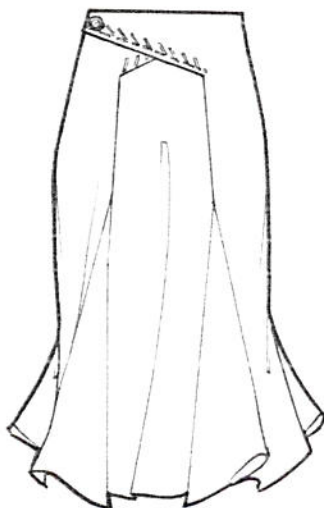

Cruzada com godês



Reta



Justa

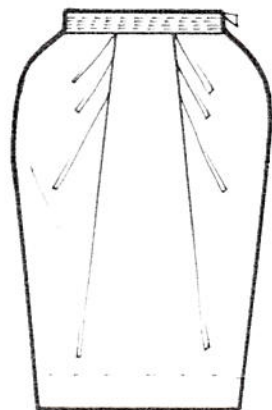

Pregueada



Evase

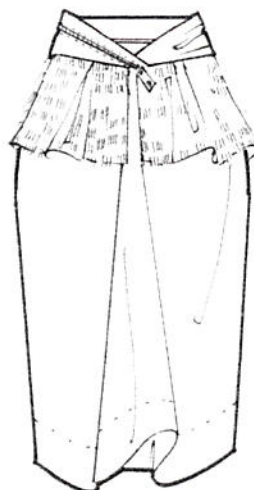

Reta com basque

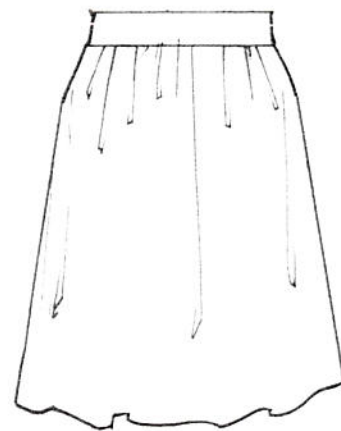

Estilo camponesa

SAIAS

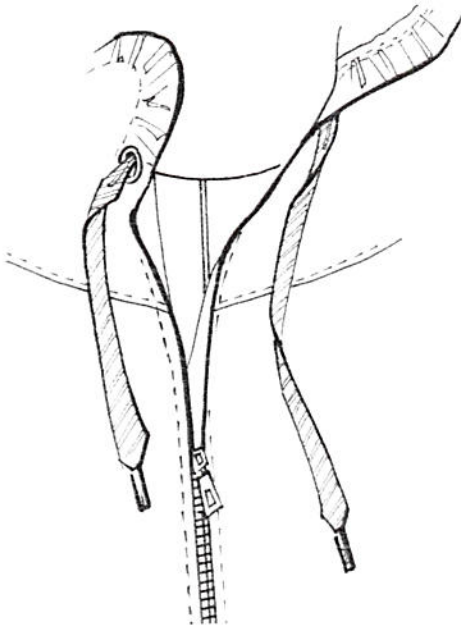

Cordão



Fecho de cordão

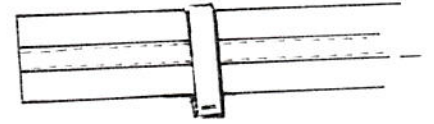

Passante

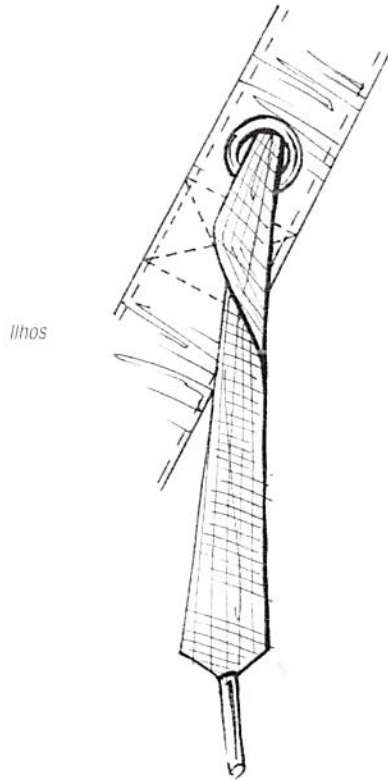

Ilhos

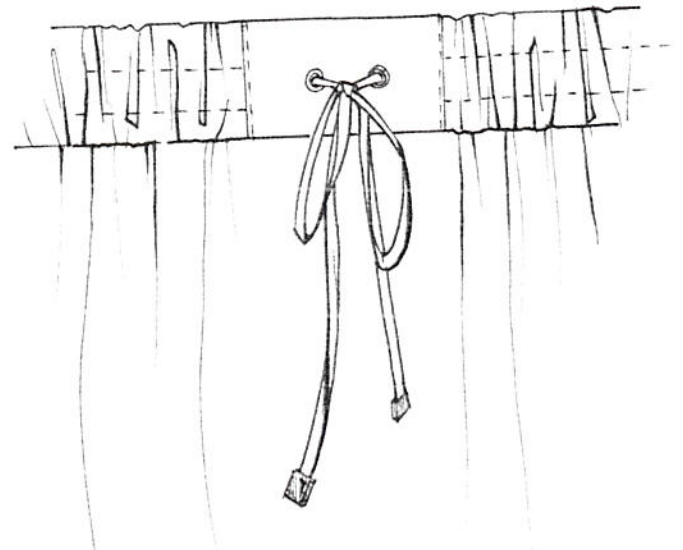

Cintura elástica com cordão

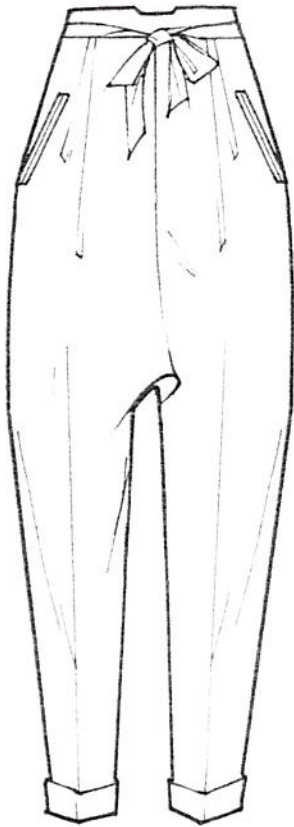

Saruel

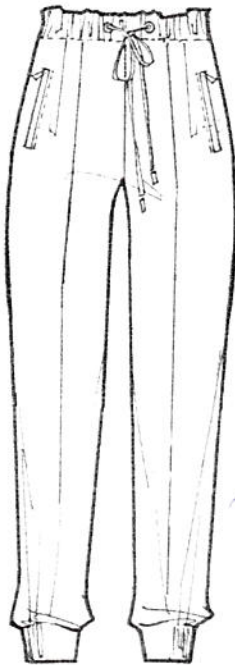

Agasalho

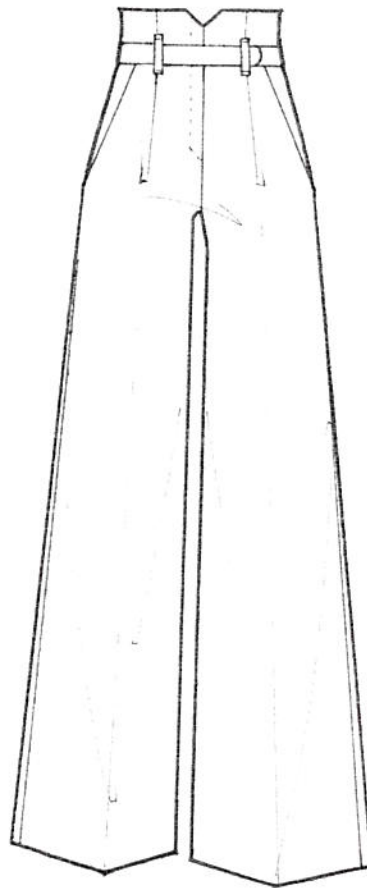

Cintura Hollywood

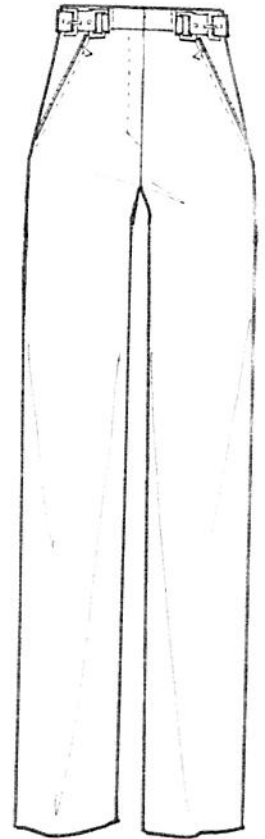

Reta simples

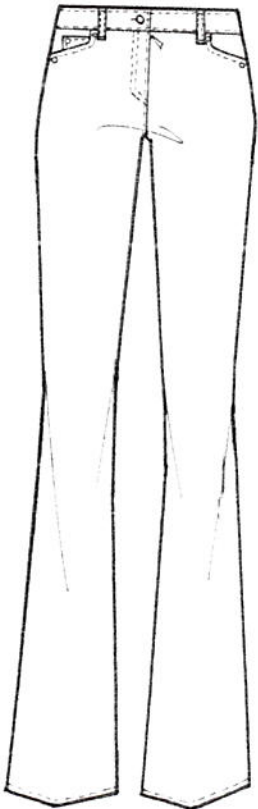

Jeans boca de sino com cinco bolsos

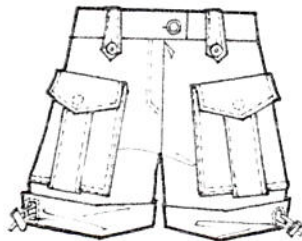

Short cargo

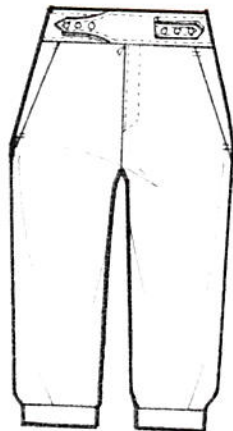

No joelho



De montaria



Palazzo

CALÇAS



Cós com fita

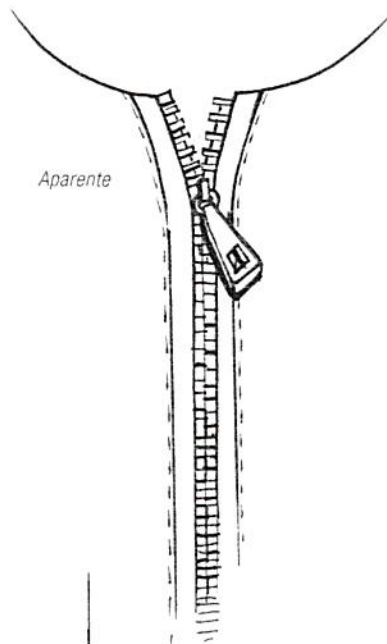

Aparente

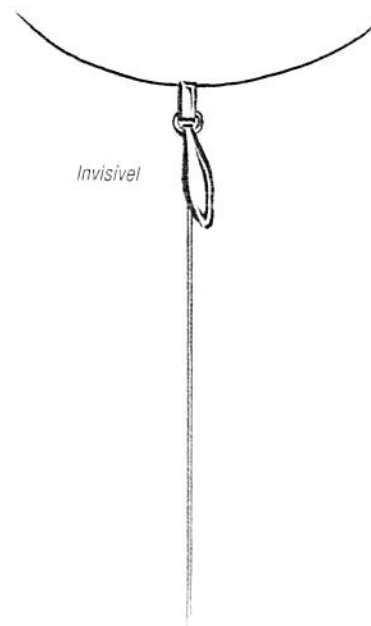

Invisível

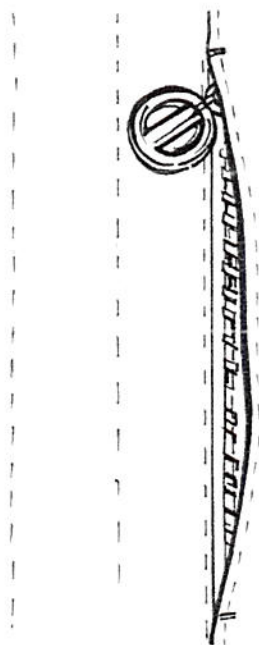

Bolso com zíper

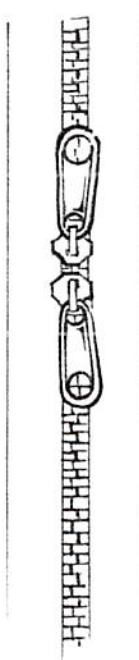

Duplo

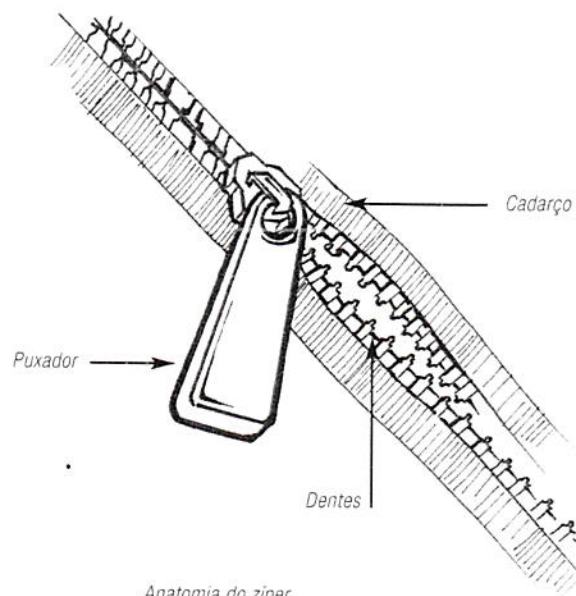

Anatomia do zíper

Variações de pregas e babados

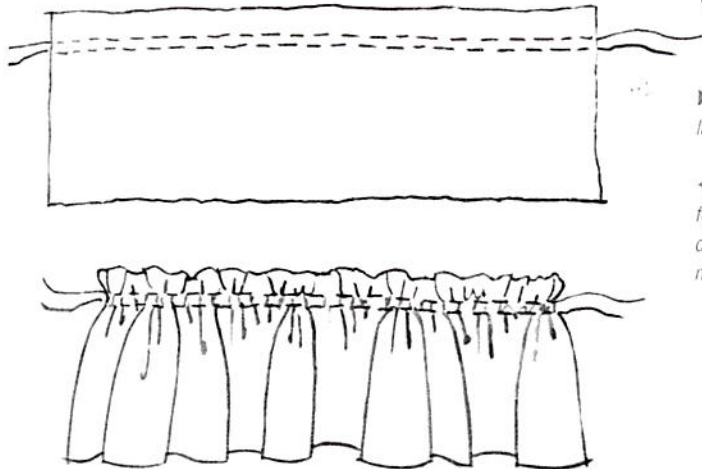

► Um babado duplo é franzido dos dois lados da peça.

◄ Quando se aumenta a tensão da linha, formam-se ondulações arredondadas em forma de sino. Um babado simples é franzido apenas no alto, e a borda de baixo ondula livremente.

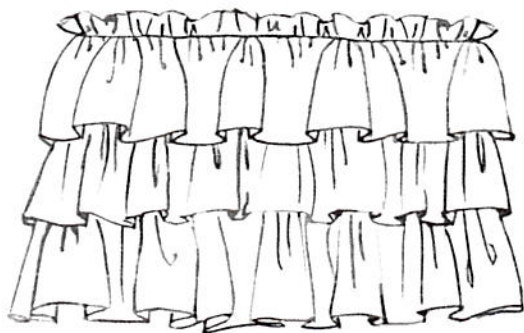
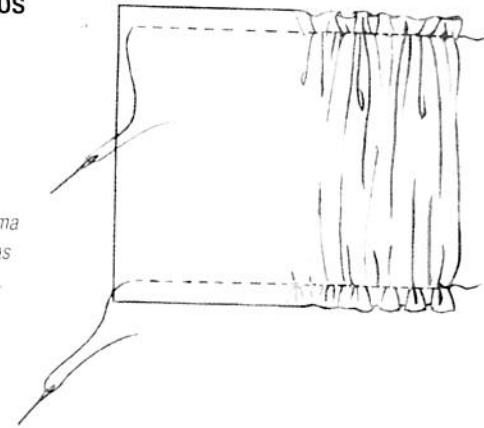

◄ Múltiplos babados simples podem ser superpostos em camadas.

► Quando se aumenta a tensão de múltiplas linhas paralelas de costura forma-se um franzido. O franzido pode acompanhar linhas de costura de desenho livre criando um padrão mais natural.

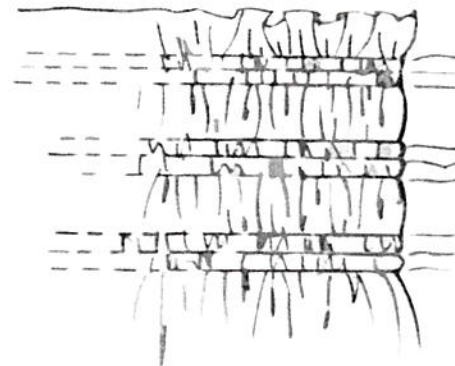

◄ A aparência de um franzido criado sobre costuras verticais será diferente devido ao efeito da gravidade sobre o caimento.



► Elásticos ou cordões passados dentro de um túnel também criam pregas.

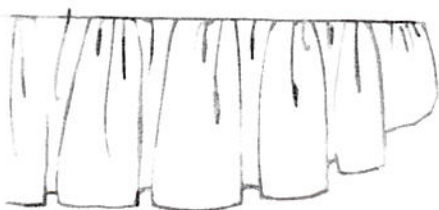
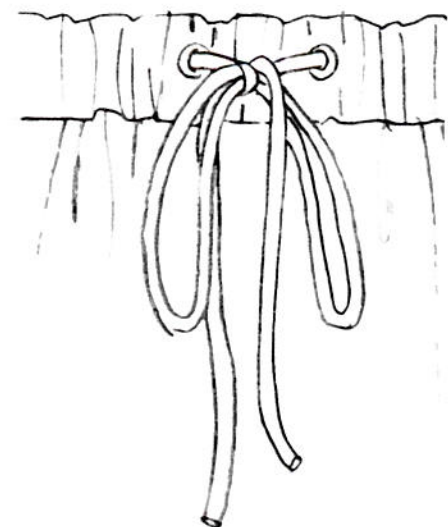

◄ Babado simples com uma borda modelada.

Como mencionado, as pregas terão uma aparência diferente dependendo da posição em relação à altura do olhar. Antes de tentar desenhar uma peça pregueada na figura, primeiro estude um babado simples de dois diferentes pontos de vista:

Babado acima da altura do olhar

Comece com um babado de maneira como ele apareceria acima da altura do olhar (no decote, por exemplo).

- 1** Desenhe uma linha horizontal para a costura e, abaixo, duas guias para a borda inferior.
- 2** Trace as linhas do drapeado de modo que criem formas de sino.
- 3** Acrescente linhas curvas à barra, usando a guia de cima para as dobras que se projetam para fora e a de baixo para as que se voltam para dentro. Desenhe os cantos internos das dobras.
- 4** Acrescente pregas junto à costura.

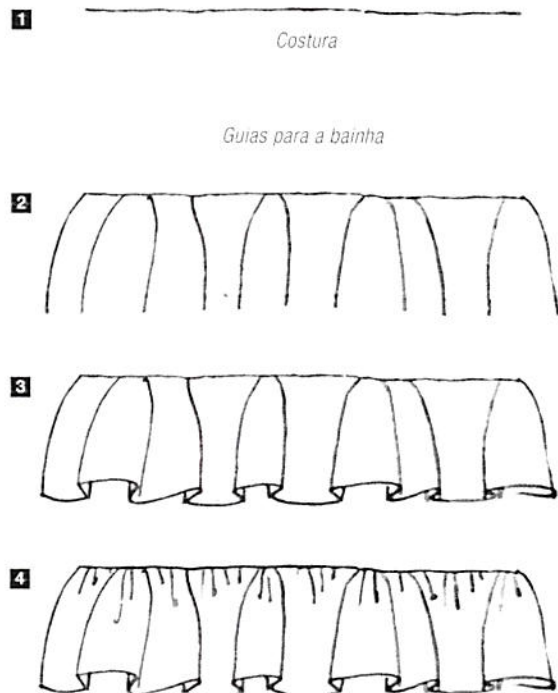

Babado abaixo da altura do olhar

Desenhe um babado de maneira como ele apareceria abaixo da altura do olhar (na barra de uma saia ou vestido, por exemplo).

- 1** Desenhe uma linha horizontal para a costura e, abaixo, duas guias para a borda inferior.
- 2** Trace as linhas do drapeado de modo que criem formas de sino.
- 3** Acrescente linhas curvas à barra, desta vez usando a guia de cima para as dobras que se voltam para dentro e as de baixo para as que se projetam para fora.
- 4** Acrescente pregas junto à costura.

